



(51) International Patent Classification:

B29C 45/33 (2006.01) B29C 45/44 (2006.01)
B29C 45/34 (2006.01) B29C 45/00 (2006.01)
B29C 33/38 (2006.01) B29K 105/00 (2006.01)
B29C 45/26 (2006.01)

(21) International Application Number:

PCT/IB2020/050305

(22) International Filing Date:

15 January 2020 (15.01.2020)

(25) Filing Language:

Italian

(26) Publication Language:

English

(30) Priority Data:

102019000000667 16 January 2019 (16.01.2019) IT

(71) Applicant: **S.I.P.A. SOCIETA' INDUSTRIALIZZAZIONE PROGETTAZIONE E AUTOMAZIONE S.P.A.** [IT/IT]; Via Caduti del Lavoro, 3, 31029 Vittorio Veneto (IT).(72) Inventors: **SORGATO, Marco**; Via Giovine Europa, 4 int. 2, 35010 Vigonza (IT). **LUCCHETTA, Giovanni**; Via Valerio Caroti, 18, 38015 Schio (IT). **ORAZI, Leonardo**; Via Veneto, 195, 47838 Riccione (IT). **MASATO, Davide**; 15A Jason St, Apartment 5, Arlington, Massachusetts 02476

(US). **BESSEGATO, Federico**; Via Molino 26/A, 31050 Badoere di Morgano (IT). **CAVALET, Andrea**; Via dei Zattieri 21/A, 32014 Ponte Nelle Alpi (IT). **ZOPPAS, Matteo**; Via A. Diaz, 11/B, 31015 Conegliano (IT).

(74) Agent: **CELONA, Antonio** et al.; NOTARBARTOLO & GERVASI S.P.A., Viale Achille Papa, 30, 20149 Milano (IT).

(81) Designated States (unless otherwise indicated, for every kind of national protection available): AE, AG, AL, AM, AO, AT, AU, AZ, BA, BB, BG, BH, BN, BR, BW, BY, BZ, CA, CH, CL, CN, CO, CR, CU, CZ, DE, DJ, DK, DM, DO, DZ, EC, EE, EG, ES, FI, GB, GD, GE, GH, GM, GT, HN, HR, HU, ID, IL, IN, IR, IS, JO, JP, KE, KG, KH, KN, KP, KR, KW, KZ, LA, LC, LK, LR, LS, LU, LY, MA, MD, ME, MG, MK, MN, MW, MX, MY, MZ, NA, NG, NI, NO, NZ, OM, PA, PE, PG, PH, PL, PT, QA, RO, RS, RU, RW, SA, SC, SD, SE, SG, SK, SL, ST, SV, SY, TH, TJ, TM, TN, TR, TT, TZ, UA, UG, US, UZ, VC, VN, WS, ZA, ZM, ZW.

(84) Designated States (unless otherwise indicated, for every kind of regional protection available): ARIPO (BW, GH, GM, KE, LR, LS, MW, MZ, NA, RW, SD, SL, ST, SZ, TZ, UG, ZM, ZW), Eurasian (AM, AZ, BY, KG, KZ, RU, TJ, TM), European (AL, AT, BE, BG, CH, CY, CZ, DE, DK, EE, ES, FI, FR, GB, GR, HR, HU, IE, IS, IT, LT, LU, LV,

(54) Title: PREFORM MOLD COMPONENT

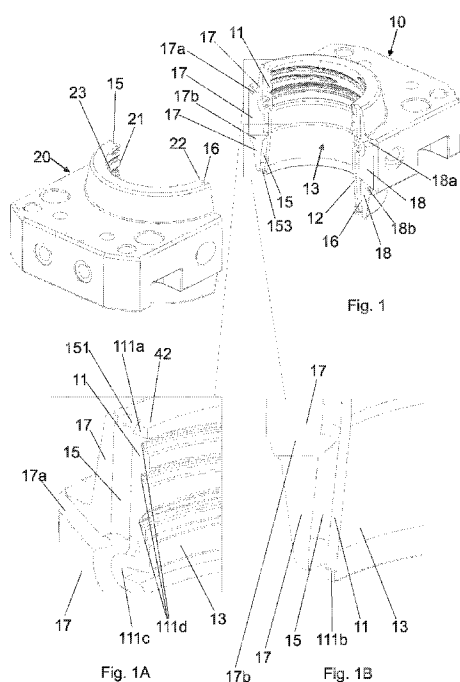

(57) Abstract: A component of a mold for molding preforms made of thermoplastic material, comprising at least a first part (10) and at least a second part (20) adapted to mold part of the outer surface of a preform, wherein, when the first part (10) and the second part (20) are assembled to each other, at least a first surface (11) of the first part (10) and at least a second surface (21) of the second part (20) face each other and are spaced apart from each other, thus delimiting a passageway for gases or vapors to leave the mold; and wherein at least one of said first surface (11) and said second surface (21) comprises laser-induced periodic surface structures (LIPSSs).

MC, MK, MT, NL, NO, PL, PT, RO, RS, SE, SI, SK, SM,
TR), OAPI (BF, BJ, CF, CG, CI, CM, GA, GN, GQ, GW,
KM, ML, MR, NE, SN, TD, TG).

Published:

- *with international search report (Art. 21(3))*
- *in black and white; the international application as filed
contained color or greyscale and is available for download
from PATENTSCOPE*

“PREFORM MOLD COMPONENT”

Field of the invention

The present invention relates to the field of molding preforms for containers made of thermoplastic material, for example preforms for PET bottles.

The present invention particularly relates to the components of a mold for injection or injection-compression molding of such preforms.

In greater detail, the invention relates to the superficial features of the surfaces which delimit the vent passageways between the mold components.

Background art

The preforms of bottles made of thermoplastic material typically are manufactured by means of an injection molding or injection-compression molding process.

In such processes, a given quantity of melted thermoplastic polymeric material is injected at a high pressure into a mold, which imparts the shape of the preform.

In particular, a mold for injection or injection-compression molding comprises certain components which form a molding cavity, defining the outer surface of the preform.

During the injection, the air in the cavity is pushed by the melted polymer which enters the mold. The melted polymer increases the temperature and the air pressure for the whole duration of the filling step. Simultaneously, there is the formation of condensation caused by the cooling of the mold, and volatile components are generated due to the degradation of the injected polymeric material.

These products may accumulate on the surfaces of the mold, thus compromising the process, the quality of the molded item and the functionality of the mold.

To obviate the problem, the molds are provided with vents, i.e. passageways for gases or vapors to leave, provided between one or more components of the mold. During the injection molding process, such vents tend to get dirty over time, whereby the gases are obstructed from leaving.

In greater detail, the thermal gradient between polymer and mold surface usually is high so as to reduce the cycle time and increase the process productivity. Keeping the surfaces of the molds at low temperatures however results in the

formation of condensation on the cold surfaces of the mold. Moreover, volatile components are formed from the melted plastic material, in particular from the PET (polyethylene terephthalate), such as water vapor and carbon monoxide (CO₂), cyclic aldehydes and oligomers resulting from the degradation of the polymer chains.

These products may quickly condensate and be deposited on the cold surfaces delimiting the vents, thus dirtying and obstructing them.

In the case of injection molding preforms, the vents are in general passageways obtained between the coupling surfaces between the parts forming the mold. The thickness, i.e. the passageway gap, of the vents is in the range of a few hundredths of a millimeter in order to prevent the generation of overfill on the molded component and material leaving the mold cavity in the injection step.

The phenomenon of the accumulation of dirt on the walls of the vents is not immediate, rather worsens slowly, resulting in the progressive obstruction of the vent passageways after thousands or tens of thousands of working cycles, which in most cases means a period between a few days and a week.

An incorrect and failed evacuation of the gases from the molding cavity may result in a large number of defects of the molded parts, such as for example, the generation of overfill, deformities in the final dimensions of the manufactured product and the appearance of aesthetical imperfections.

The trapping of the gases in the cavity due to the obstruction of the vents in the long run may induce the damage of the molding surfaces of the mold components. In industrial practice, there is a need to stop the production process and clean the vents by means of manual operations. Within the context of the injection molding of preforms, which is marked by increased productivity, low cycle time and broad life span for the mold, operations of this type, in addition to the scheduled maintenance of the mold, result in a significant increase in costs,.

Therefore, the need is felt to overcome the drawbacks owing to the obstruction or reduction in section of the vent passageways.

Summary of the invention

It is an object of the present invention to minimize the deposit of material on at least one surface which delimits at least one vent passageway of a component of

a preform mold.

It is another object of the present invention to provide a component of a mold which allows the productivity of the preform production process to be increased.

The present invention achieves at least one of such objects, and other objects which will become apparent in light of the present description, by means of a component of a mold for molding preforms made of thermoplastic material, comprising at least a first part and at least a second part adapted to mold part of the outer surface of a preform, wherein when the first part and the second part are assembled to each other, at least one first surface of the first part and at least one second surface of the second part face each other and are spaced apart from each other, thus delimiting a first passage for gases or vapors to leave the mold; and wherein at least one of said first surface and said second surface comprises laser-induced periodic surface structures (LIPSSs).

Said laser-induced periodic surface structures (LIPSSs) preferably comprise or consist of a plurality of crests and a plurality of channels. The LIPSSs may also have another shape. For example, the LIPSSs may comprise or consist of a plurality of pillars, or comprise or consist of a plurality of scales, or comprise or consist of two or more, for example two or three, of the shapes mentioned above, i.e. crests, pillars and scales.

When the LIPSSs comprise or consist of said crests and said channels, the LIPSSs are also referred to as ripples.

In particular, the LIPSSs preferably consist of a plurality of crests alternated with a plurality of channels (or troughs), or in other terms, the crests and channels are alternated with one another. Each channel is preferably defined between two crests.

The crests and channels advantageously decrease the wettability of the surface.

The inventors have discovered that advantageously there is a substantially linear correlation between the values of static contact angle θ (indicative of the wettability of the surface) and the quantity of material which is deposited on the surface.

In particular, it has been noted that more hydrophobic surfaces (provided with LIPSSs, for example provided with crests and troughs) tend to get less dirty. Preferably, the values of static contact angle of the surfaces provided with LIPSSs,

with crests and channels in particular, are of at least 70°, preferably of at least 90°, for example between 70° and 150°, or between 70° and 130°, or between 90° and 150°, or between 90° and 130°, or between 70° and 90°, or between 130° and 150°. Since the surfaces get less dirty, the production stops for performing the
5 cleaning on such surfaces advantageously are much less frequent with respect to the prior art.

The plurality of crests and the plurality of channels are preferably substantially oriented in the same direction.

In particular, the crests are longitudinal projections which substantially, or mainly,
10 extend parallel to one another.

Preferably, such a direction is substantially transverse, preferably substantially orthogonal, to the axis about which the molding surface of the component extends, i.e. the surface intended to come into contact with the thermoplastic polymer material and which gives the outer shape to the preform. With reference to the
15 preform molded in the mold, said axis substantially is the middle axis of the preform which passes through the opening of the neck of the preform.

The best results in terms of reduction of quantity of dirt deposited on the surface are obtained when such a direction is substantially orthogonal to said axis, for example when such a direction is substantially radial with respect to said axis.

20 Thereby, said direction is substantially parallel to the flow of gases leaving the mold, in particular to the flow of gases pushed by the polymer during the injection step.

The surfaces on which the crests and channels are present are preferably ground before making the LIPSSs, e.g. of the crests and channels.

25 The grinding direction is preferably substantially parallel to the orientation direction of the crests and of the channels.

Both the grinding direction and the orientation direction of the crests and of the channels are preferably substantially orthogonal to the axis about which the molding surface of the component extends.

30 When the grinding direction, the orientation direction of the crests and channels, and the flow direction are substantially parallel to one another, it has been experimentally noted that about 30% less material is deposited on the surface with

respect to a surface which is only ground parallel to the direction of the gas flow.

The laser-induced periodic surface structures (LIPSSs) are preferably substantially linear, i.e. substantially rectilinear, or wavy, in particular along the orientation direction thereof.

- 5 In the present description, the terms “substantially” and “mainly” are used with reference to certain features of the LIPSSs.

The use of such terms is justified by reasons associated with the production technology of such structures, which the skilled expert is capable of understanding.

- 10 Such LIPSSs are preferably, but not exclusively, obtained by means of a process referred to as nonlinear laser lithography (NLL), in particular with pulsating laser sources with pulses preferably lasting in the order of femtosecond or picosecond. This process allows production rates of different hundreds of square millimeters per minute to be obtained, which are very high with respect to other treatments on
15 a nanometric scale and suitable for industrial applications. Moreover, this process allows surface structures to be obtained having smaller dimensions than the focus radius of the laser itself.

- The part comprising the surface on which the LIPSSs are to be provided is preferably arranged on a moving table adapted to move with respect to a head
20 from which a laser beam leaves. Means for focusing the laser beam are preferably provided upstream of the head. The laser beam is deflected by means of a deflector. The laser beam forms a spot and hits the surface, thus generating the LIPSSs.

- For example, the laser source may be of the “Coherent HyperRapid NX” type,
25 operating at a fundamental mode at 1064 nm with pulse duration of about 8 ps. The deflector may be a “Raylase Focusshifter CS” scanner for example, provided with a lens with 160 mm focal length.

- According to another aspect, the invention comprises a process according to claim
11, comprising at least the step of irradiating at least one surface of at least one
30 part of the component by means of a laser beam emitted by a laser source to produce said laser-induced periodic surface structures (LIPSSs).

Ultrashort laser pulses are preferably used in the process, for example pulses

having a duration between 1 and 10 ps, preferably between 7 and 9 ps, for example about 8 ps, the end values of said ranges being preferably included.

The surface on which the LIPSSs are to be provided, for example the crests and channels, first is preferably ground and then irradiated. The grinding direction and the orientation direction of the crests and channels are preferably substantially parallel to one another.

The invention also relates to a mold according to claim 10.

Further features and advantages of the invention will become more apparent in light of the detailed description of non-exclusive embodiments.

The dependent claims describe particular embodiments of the invention.

Brief description of the drawings

In the description of the invention, reference is made to the accompanying drawings, which are provided by way of a non-limiting example, in which:

Fig. 1 shows a perspective view of two parts of a component of a mold according to the invention;

Fig. 1A shows an enlarged detail of Fig. 1;

Fig. 1B shows another enlarged detail of Fig. 1;

Fig. 2 shows a top view of certain parts of a mold according to the invention;

Fig. 3 shows section B-B of Fig. 2;

Fig. 4 shows section C-C of Fig. 3;

Fig. 4A shows an enlarged detail of Fig. 4;

Fig. 4B shows an enlarged detail of Fig. 4;

Fig. 4C shows an enlarged detail of Fig. 4;

Fig. 5 shows the profile of an example of LIPSSs;

Fig. 6 shows the profile of another example of LIPSSs, such a profile being obtained by means of an atomic force microscope (AFM);

Fig. 7A shows an image of an example of LIPSSs obtained by means of a scanning electron microscope (SEM);

Fig. 7B shows an enlargement of Fig. 7A;

Fig. 7C shows an image of another example of LIPSSs obtained by means of a scanning electron microscope (SEM).

The same elements or components have the same reference numeral.

Description of embodiments of the invention

A component of a mold for molding preforms made of thermoplastic material (e.g. PET) according to the invention comprises a part 10 and a part 20 adapted to mold part of the outer surface of a preform, wherein when part 10 and part 20 are assembled to each other, at least one surface 11 of part 10 and at least one surface 21 of part 20 face each other and are spaced apart from each other, thus delimiting a passageway for gases or vapors to leave the mold;

and wherein at least one of said surface 11 and said surface 21 comprises laser-induced periodic surface structures (LIPSSs), in particular a plurality of crests 101 and a plurality of channels 102 (Figures 5 to 7C).

The component, including the parts 10, 20 thereof, is preferably made of a metal material or metal alloy adapted to injection molding, for example made of steel.

Preferably, the aforesaid component is the component referred to as “neck mold” or “neck ring” or “neck insert”. This component is configured to mold the outer surface of the neck of the preform (the latter not illustrated). In particular, the neck mold comprises a molding surface 13, 23 which is intended to come into contact with the thermoplastic material to mold the outer surface of the neck of the preform, including the threaded portion, when provided.

The molding of the neck comprises the two parts 10, 20, which can be assembled to and disassembled from each other. In order to mold the preform, part 10 and part 20 are assembled to each other. Each part 10, 20 is provided with a respective molding surface 13, 23. When part 10 and part 20 are assembled to each other, the molding surfaces 13, 23 substantially extend about an axis X.

Part 10 and part 20 are preferably substantially similar or equal to each other, apart from the portion of molding surface 13, 23 which serves to mold the threading (when provided) of the preform, which may be positioned in different manner in the two parts 10, 20, as the skilled expert may understand.

The molding surface 13 of the part 10 has two end sides from which a respective surface 11, 12 extends. Preferably, surface 11 and surface 12 are opposite to each other with respect axis X. The surfaces 11, 12 preferably form a corner with the molding surface 13. The surfaces 11, 12 are not intended to come into contact with the thermoplastic material. In other words, the possible deposit of

thermoplastic material on the surfaces 11, 12 is undesired. The outline of surface 11 and surface 12 which is close to the molding surface 13 preferably comprises a bight 111c at the portion which molds the support ring of the preform, and a series of bights 111d at the threading (when provided) of the preform. Part 20 comprises
5 surfaces 21, 22 similar to surfaces 11, 12.

As noted in Figures 1A and 1B, a projection 111a, 111b preferably extends from each end, in particular from each axial end, of surface 11 and similarly, from surface 12. The projections 111a, 111b have a much smaller extension, parallel to axis X, with respect to the extension of surface 11, 12 parallel to axis X.

10 A recessed surface 15 (or recess), in particular recessed with respect to surface 11, is provided adjacent to surface 11. Similarly, a recessed surface 16 is provided adjacent to surface 12.

The recessed surface 15, 16 is preferably placed by the side of surface 11, 12 substantially over the whole extension thereof along axis X.

15 Preferably, the recessed surface 15, 16 is concave towards a similar surface of part 20. Preferably, the difference in level between surface 11, 12 and the maximum depth of the recessed surface 15, 16 is between 0.5 and 2 mm.

The recessed surfaces 15, 16 preferably extend up to the upper surface and the lower surface of part 10, whereby such upper and lower surfaces each have a
20 bight 151, 153 at each recessed surface 15, 16.

An abutment surface 17 adapted to come into contact with a corresponding abutment surface of part 20, is provided adjacent to the recessed surface 15. Similarly, an abutment surface 18 adapted to come into contact with a corresponding abutment surface of part 20, is provided adjacent to the recessed
25 surface 16.

There is a difference in level, preferably between 0.01 and 0.1 mm, between the abutment surface 17 and surface 11, and between the abutment surface 18 and surface 12.

The abutment surface 17 comprises one or more recesses, for example two
30 recesses 17a, 17b, which in particular branch off transversely from the recessed surface 15. Similarly, the abutment surface 18 comprises one or more recesses, for example two recesses 18a, 18b, which in particular branch off transversely

from the recessed surface 16. The recesses 17a, 17b, 18a, 18b also are portions of recessed surfaces.

When part 10 and part 20 are assembled to each other, the result is:

- each abutment surface 17, 18 of part 10 abuts with a respective abutment surface of part 20;

- each surface 11, 12 of part 10 faces, and is spaced apart from, a respective surface 21, 22 of part 20 so that each pair of surfaces, i.e. pair 11, 21 and pair 12, 22, delimits a passageway or channel, i.e. a gap, for the gases or vapors to leave the mold;

- each recessed surface 15, 16 of part 10 faces, and is spaced apart from, a respective recessed surface 15, 16 of part 20;

- each recess 17a, 17b, 18a, 18b of the first part 10 faces, and is spaced apart, a respective recess (not shown in the drawings) of part 20. In particular, the recesses 17a, 17b, 18a, 18b serve to put the surfaces 15, 16 into communication with the atmosphere, or more in general, with the inside of the mold of the neck.

Thus, with particular reference to Fig. 4A, there can be a passage of gases or vapors which passes through the passageway delimited by the pairs of surfaces 11, 21 and 12, 22 (arrows F). The flow of gases or vapors is then channeled into the channel system formed by the recesses 15, 16 and the recesses 17a, 17b, 18a, 18b of the two parts 10, 20. The flow of gases or vapors leaves from the channels formed by the recesses 17a and 17b of the two parts 10, 20 and from the channels 18a, 18b of the two parts 10, 20, to the outside of the mold of the neck (arrows F1, F2, F3, F4).

The distance between the recessed surfaces 15 of the two parts 10, 20, the distance between the recessed surfaces 16 of the two parts 10, 20, the distance between the recesses 17a, 17b of the two parts 10, 20 and the distance between the recesses 18a, 18b of the two parts 10, 20 preferably are each in a range from 0.2 to 2.5 mm.

The distance, in particular the minimum distance, between surface 11 and surface 21 and between surface 12 and surface 22 preferably is in a range from 0.01 mm to 0.1 mm, preferably from 0.02 mm to 0.06 mm, said distance preferably being constant or substantially constant.

This range allows the gases or vapors to leave and prevents thermoplastic material from leaving.

At least one of surface 11, surface 12, surface 21 and surface 22 is provided with LIPSSs, preferably with a plurality of crests 101 and a plurality of channels 102 (Figures 5 to 7C).

For example, all the surfaces 11, 12, 21, 22 can be provided with a plurality of crests 101 and a plurality of channels 102; or for example, only surfaces 11, 12 of part 10 can be provided with crests 101 and channels 102, or other combinations.

Advantageously, the plurality of crests 101 and channels 102 significantly reduces the deposit of dirt on the respective surface of which the wettability is, in particular, decreased. Advantageously, the presence of the LIPSSs does not substantially alter the section through which the gases and vapors pass, in particular at the micrometric level.

In addition to the vent passageways which were described, the mold may optionally also comprise further vent passageways.

For example, with particular reference to Figures 4 and 4C, a passageway 41 may be provided, preferably an annular passageway about axis X, for gases or vapors, delimited by a portion 42 (Fig. 1A) of the upper surface of part 10 and/or of part 20 and by the component of the mold which is known in the field as core holder 40.

Preferably, the aforesaid portion 42 is an annular portion and faces, and is spaced apart from, a surface 44 of the core holder 40.

At least one, for example both, of the aforesaid portion of surface 42 and surface 44 of the core holder 40 may optionally be provided with LIPSSs, for example with a plurality of crests 101 and a plurality of channels 102.

The distance, in particular the minimum distance, between the portion of surface 42 and surface 44 preferably is in a range from 0.01 to 0.1 mm.

The portion of surface 42 and surface 44 are not intended to come into contact with the thermoplastic material.

Passageway 41 leads into a channel 43, preferably an annular channel about axis X, which in turn communicates with the recessed surface 15 and/or with the recessed surface 16.

A further passageway 51, preferably an annular passageway, which may

optionally be provided, is delimited by the core holder 40 and by the component which in the field is known as core 50, or elongated core, which has a portion adapted to mold the inner surface of the preform.

In particular, passageway 51 is delimited by the portion of surface 45 of the core holder 40 and by the portion of surface 55 of core 50, which face and are spaced apart from each other.

The distance, in particular the minimum distance, between the portions of surface 45, 55 preferably is in a range from 0.01 mm to 0.1 mm.

The portions of surfaces 45, 55 are not intended to come into contact with the thermoplastic material.

Preferably, at least one, for example both, of the portion of surface 45 of the core holder 40, and the portion of surface 55 of core 50 is provided with LIPSSs, for example with a plurality of crests 101 and a plurality of channels 102.

Passageway 51 communicates with another passageway 53 which leads outside the mold.

For all surfaces on which they are provided, the LIPSSs preferably comprise or are formed by said plurality of crests 101 and said plurality of channels 102.

The whole surface or one or more parts of said surfaces may be provided with said LIPSSs, for example with said plurality of crests 101 and channels 102.

Figures 7A and 7C show a top plan view of two examples of the aspect of the LIPSSs. Fig. 5 depicts a profile of an example of LIPSSs, and Fig. 6 shows the profile of another example of LIPSSs, such a profile being obtained by means of an atomic force microscope (AFM).

In particular, the profiles in Figures 5 and 6 are the profiles on a plane perpendicular to the orientation direction of the LIPSSs (also referred to as the first direction for descriptive purposes).

Said plurality of crests 101 and said plurality of channels 102 are preferably substantially oriented in the same first direction.

Said first direction is preferably transverse, preferably orthogonal, to the axis about which the molding surface 13, 23 of the component extends.

In particular, it is preferable that the first direction is substantially parallel to the direction of the flow of gases or vapors leaving the mold. For example, said first

direction is substantially parallel to the arrows F in Fig. 4A, which are representative of the direction of the flow of gases or vapors.

The crests 101 are alternated by channels 102, or at least most of the crests 101 are alternated by the channels 102.

- 5 The crests 101 and the channels 102 are substantially parallel to one another, or in other words, are substantially, or mainly, oriented longitudinally along the same direction, i.e. the aforesaid first direction.

The crests 101 and the channels 102 are substantially rectilinear or may substantially be wavy lines along the first direction.

- 10 The length of the crests 101 and of the channels 102 along the first direction is much greater with respect to the height "h" thereof and the width thereof.

The crests 101 protrude with respect to the channels 102. In particular, the height of the crests 101 is in a range from 100 to 500 nm, or from 100 to 350 nm, said height preferably having a constant value with a tolerance of ± 50 nm.

- 15 Such a height is the distance between the bottom of the channels 102 and the top of the crests 101.

When the LIPSSs have a different shape with respect to the crests and channels, such a height is preferably measured from the bottom of the surface from which the LIPSSs extend.

- 20 Preferably, but not exclusively, the top of the crests 101 is curved, for example rounded, a feature which increases the hydrophobicity (lesser wettability) of the surface.

Period "n" between the crests 101 of said plurality of crests, is less than 1000 nm, preferably in a range from 300 to 1000 nm, or from 400 to 900 nm, or from 500 to 800 nm, or from 600 to 700 nm. Said period n preferably has a constant value with a tolerance of ± 50 nm.

- 25 Preferably, period "n" substantially corresponds to the pitch of the crests 101, which is the distance between corresponding or substantially corresponding points of two consecutive crests 101 along a second direction which is substantially perpendicular to the first direction.

30 Preferably, but not exclusively, the average roughness of the ground surface on which the LIPSSs may be produced is between 0.30 and 0.35 μm .

Such an average roughness is also indicated in the field as “Sa”.

The features of the LIPSSs may be measured for example, by means of an optical profilometer preferably in confocal mode; and/or by means of a scanning electron microscope (SEM); and/or by means of an atomic force microscope (AFM).

- 5 Preferably, but not exclusively, the average values of the dispersion of the angle of orientation with respect to the first direction, are between 0 and 45°, preferably between 0 and 30°, more preferably between 0 and 26°.

Preferably, but not exclusively, the LIPSSs are low spatial frequency LIPSSs (also referred to as LSFLs). In particular, the low spatial frequency LIPSSs have a pitch
10 “n” which is less than the wavelength λ of the laser with which they are generated. Typically, but not exclusively, such a pitch “n” is between $\lambda/2$ and λ .

Preferably, but not exclusively, the laser wavelength is between 500 and 1100 nm. According to an aspect, the invention comprises a process for obtaining a component having at least one surface provided with the LIPSSs, for example
15 crests 101 and channels 102, the process comprising at least the step of irradiating at least one surface of at least one part 10, 20 of the component by means of a laser beam emitted by a laser source for producing said LIPSSs, for example said plurality of crests 101 and said plurality of channels 102.

Preferably, but not exclusively, the aforesaid process is a non-linear laser
20 lithography process. Preferably, the laser beam is pulsating, with pulses having a duration with a value in a range from 1 to 10 ps, preferably from 7 to 9 ps.

Preferably, but not exclusively, the laser power has a value in a range from 16 to 22 W.

Preferably, but not exclusively, the pulse energy is between 16 and 22 μJ .

- 25 Preferably, but not exclusively, the frequency of the laser is in a range from 200 kHz to 1 MHz, preferably is of about 1 MHz.

Preferably, but not exclusively, the surface is first ground and then irradiated. Preferably, the grinding direction is parallel to the orientation direction of the crests 101 and of the channels 102.

- 30 An apparatus comprising a laser source and a deflector is used to carry out the process.

Means for focusing the laser beam are preferably provided upstream of the head

which emits the laser beam.

During the process, the deflector may conveniently move to irradiate the part, or the parts, of the component where the LIPSSs are to be provided.

The part comprising the surface on which the LIPSSs are to be provided is preferably arranged on a moving table adapted to move with respect to a head from which a laser beam leaves.

Typically, but not exclusively, the orientation direction of the crests is correlated with the polarization direction of the laser. Typically, but not exclusively, the lying of the polarization plane is oriented so as to obtain the suitable preferential orientation direction of the crests.

In particular, the crests 101 are preferably substantially oriented orthogonally to the polarization direction of the laser light. Moreover, preferably but not exclusively, the crests 101 are oriented orthogonally to the scanning direction of the laser, the polarization direction of the light being substantially parallel to the scanning direction.

By mere way of non-limiting example, the process may be carried out by means of a “Coherent HyperRapid NX” laser source, operating at a fundamental mode at 1064 nm with pulse duration of about 8 ps.

The deflector may be a “Raylase Focusshifter CS” scanner for example, provided with a lens with 160 mm focal length.

Preferably, but not exclusively, the diameter of the spot of the laser beam is about 30 μm .

The following table shows the process parameters of two different processes, No. 1 and No. 2, respectively, which are indicated by way of non-limiting example.

	No. 1	No. 2
Laser power [W]	16	20 or 22
Pulse energy [μJ]	16	20 or 22
Laser pulse duration [ps]	≈ 8	≈ 8
Laser frequency [MHz]	1	1
Scanning speed [mm/s]	2500	2500
Distance between the scanning lines	10	10

[μm]		
-------------------	--	--

Preferably, but not exclusively the laser wavelength is between 500 and 1100 nm. Preferably, the laser is capable of generating periodic structures induced with shorter period than the wavelength of the laser itself.

- 5 According to an aspect, the invention relates to a mold for molding preforms made of thermoplastic material, comprising at least one component having one or more of the features described above.

Although the present description was made with main reference to the LIPSSs which comprise or consist of crests and channels, the LIPSSs may also have other
10 shape. For example, the LIPSSs may comprise or consist of a plurality of pillars, or comprise or consist of a plurality of scales, or comprise or consist of two or more, for example two or three, of the shapes mentioned above, i.e. crests, pillars and scales.

CLAIMS

1. A component of a mold for molding preforms made of thermoplastic material, comprising
at least a first part (10) and at least a second part (20) adapted to mold part of the
5 outer surface of a preform,
wherein when the first part (10) and the second part (20) are assembled to each other, at least one first surface (11) of the first part (10) and at least one second surface (21) of the second part (20) face each other and are spaced apart from each other, thus delimiting a first passage for gases or vapors to leave the mold;
10 and wherein at least one of said first surface (11) and said second surface (21) comprises laser-induced periodic surface structures (LIPSSs).
2. A component according to claim 1, wherein said laser-induced periodic surface structures (LIPSSs) comprise a plurality of crests (101) and a plurality of channels (102).
- 15 3. A component according to claim 2, wherein said plurality of crests (101) and said plurality of channels (102) are oriented substantially in the same direction; preferably wherein said direction is transverse, preferably orthogonal, to the axis (X) about which the molding surface (13, 23) of the component extends.
4. A component according to any one of the preceding claims, wherein the period
20 (n) between said laser-induced periodic structures, in particular between the crests (101) of said plurality of crests, is less than 1000 nm, preferably said period (n) is in a range from 300 to 1000 nm, or from 400 to 900 nm, or from 500 to 800 nm, or from 600 to 700 nm; preferably, wherein said period (n) has a constant value with a tolerance of ± 50 nm.
- 25 5. A component according to any one of the preceding claims, wherein the height of said laser-induced periodic structures, in particular of the crests (101) of said plurality of crests, is in a range from 100 to 500 nm, or from 100 to 350 nm, said height preferably having a constant value with a tolerance of ± 50 nm.
6. A component according to any one of the preceding claims, wherein the
30 distance between said first surface (11) and said second surface (21) is in a range from 0.01 to 0.1 mm, preferably in a range from 0.02 mm to 0.06 mm.
7. A component according to any one of the preceding claims, wherein said

component is configured to mold the outer surface of the neck of a preform; preferably, wherein the first part (10) comprises a third surface (12) and the second part (20) comprises a fourth surface (22),

wherein, when the first part (10) and the second part (20) are assembled to each other, said third surface (12) and said fourth surface (22) face each other and are spaced apart from each other, thus delimiting a second passage for gases or vapors to leave the mold;

and wherein at least one of said third surface (12) and said fourth surface (22) comprises laser-induced periodic surface structures (LIPSSs), preferably a plurality of crests (101) and a plurality of channels (102).

8. A component according to any one of the preceding claims, comprising a core holder (40);

wherein, when the core holder (40) is assembled with the first part (10) and the second part (20), a third passage (41) for gases or vapors to leave the mold is provided between the core holder (40) and the first part (10) and between the core holder (40) and the second part (20), said third passage (41) being delimited by a fifth surface (44) of the core holder (40), by a sixth surface (42) of the first part (10), and by a seventh surface of the second part (20), and wherein at least one of said fifth surface (44), said sixth surface (42) and said seventh surface is provided with laser-induced periodic surface structures (LIPSSs), preferably with a plurality of crests (101) and a plurality of channels (102).

9. A component according to any one of the preceding claims, comprising a core holder (40) and a core (50);

wherein, when the core holder (40) is assembled with the core (50), a fourth passage (51) for gases or vapors to leave the mold is provided between the core holder (40) and the core (50), said fourth passage (51) being delimited by an eighth surface (45) of the core holder (40) and by a ninth surface (55) of the core (50), and wherein at least one of said eighth surface (45) and said ninth surface (55) is provided with laser-induced periodic surface structures (LIPSSs), preferably with a plurality of crests (101) and a plurality of channels (102).

10. A mold for preforms comprising a component according to any one of the preceding claims.

11. A process for obtaining a component according to any one of claims 1 to 9, comprising at least the step of

- irradiating at least one surface of at least one part (10, 20) of the component by means of a laser beam emitted by a laser source to produce said laser-induced periodic surface structures (LIPSSs); said process preferably being a non-linear laser lithography process; preferably, wherein the laser beam is pulsating, with pulses having a duration with a value in a range from 1 to 10 ps, preferably from 7 to 9 ps; a power preferably having a value in a range from 16 to 22 W; and preferably a frequency in a range from 200 kHz to 1 MHz, preferably of about 1 MHz.

12. A process according to claim 11, wherein said at least one surface is first ground and then irradiated, preferably wherein the grinding direction is parallel to the orientation direction of the laser-induced periodic surface structures (LIPSSs), in particular of the crests (101) and the channels (102).

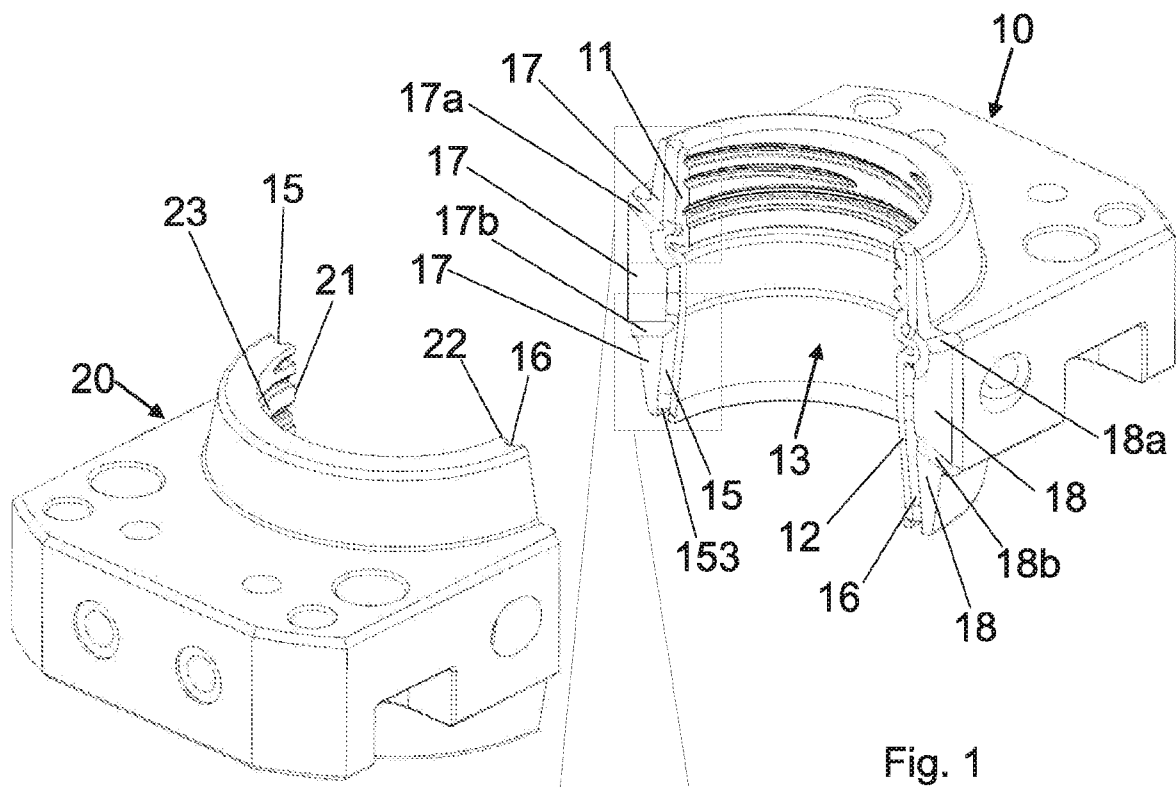

Fig. 1

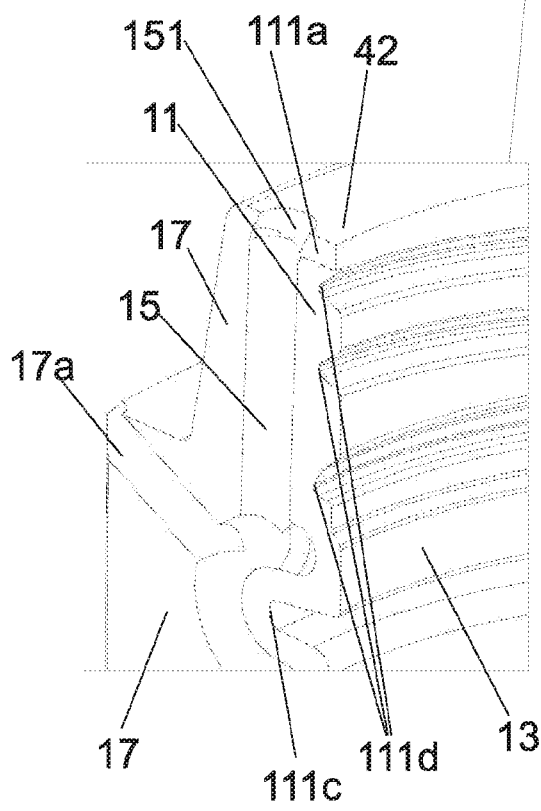

Fig. 1A

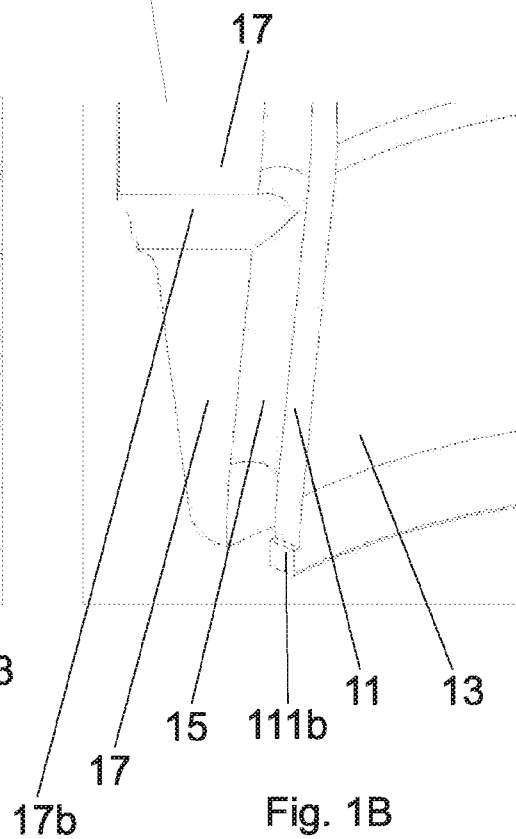

Fig. 1B

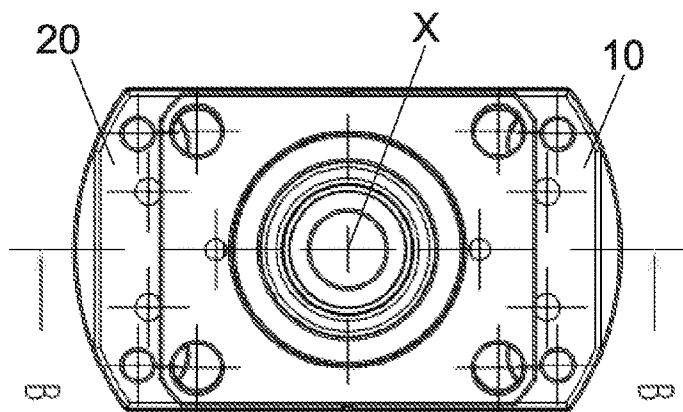

Fig. 2

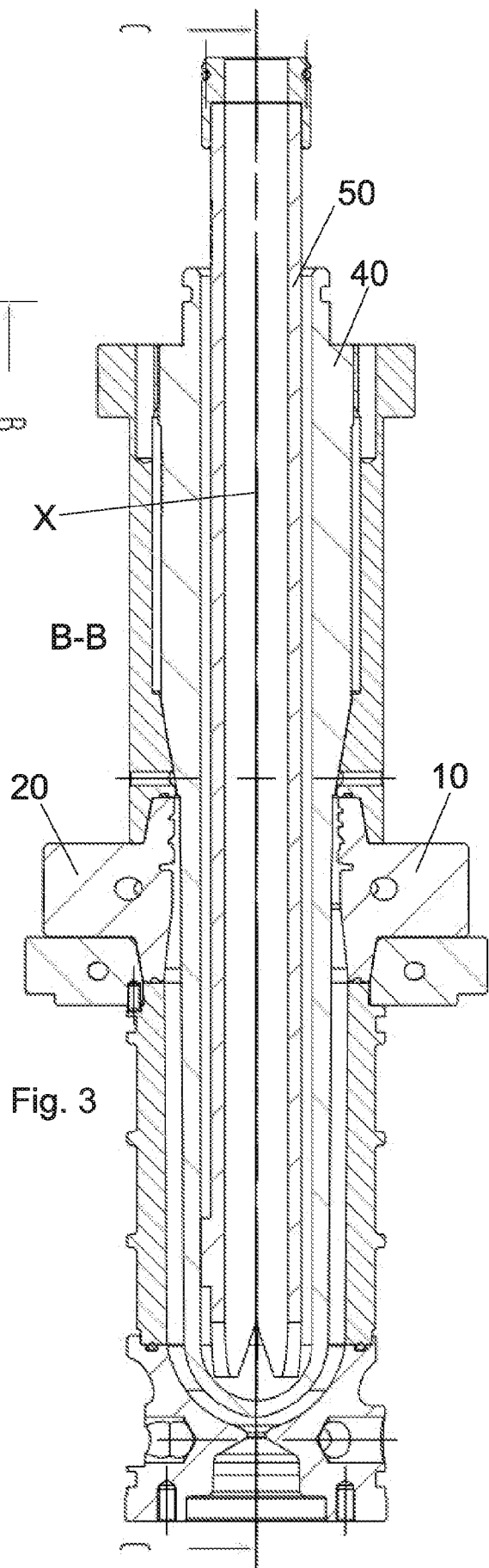

Fig. 3

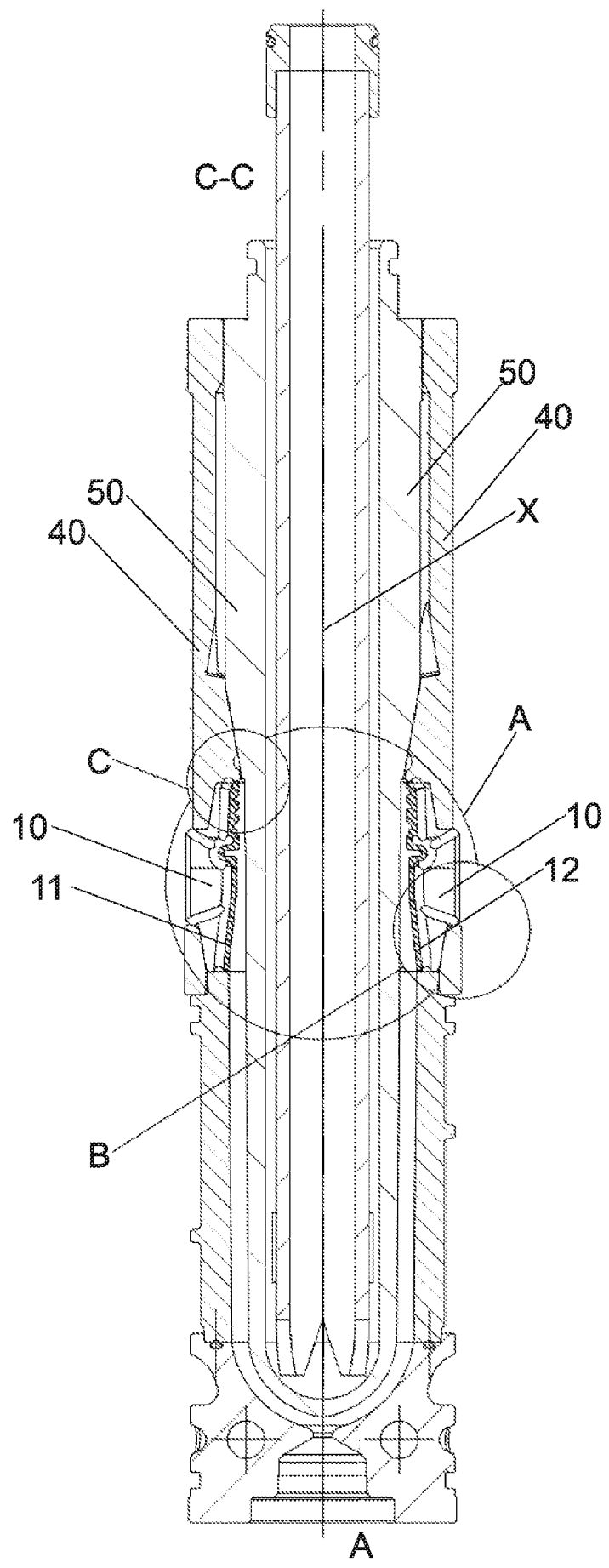

Fig. 4

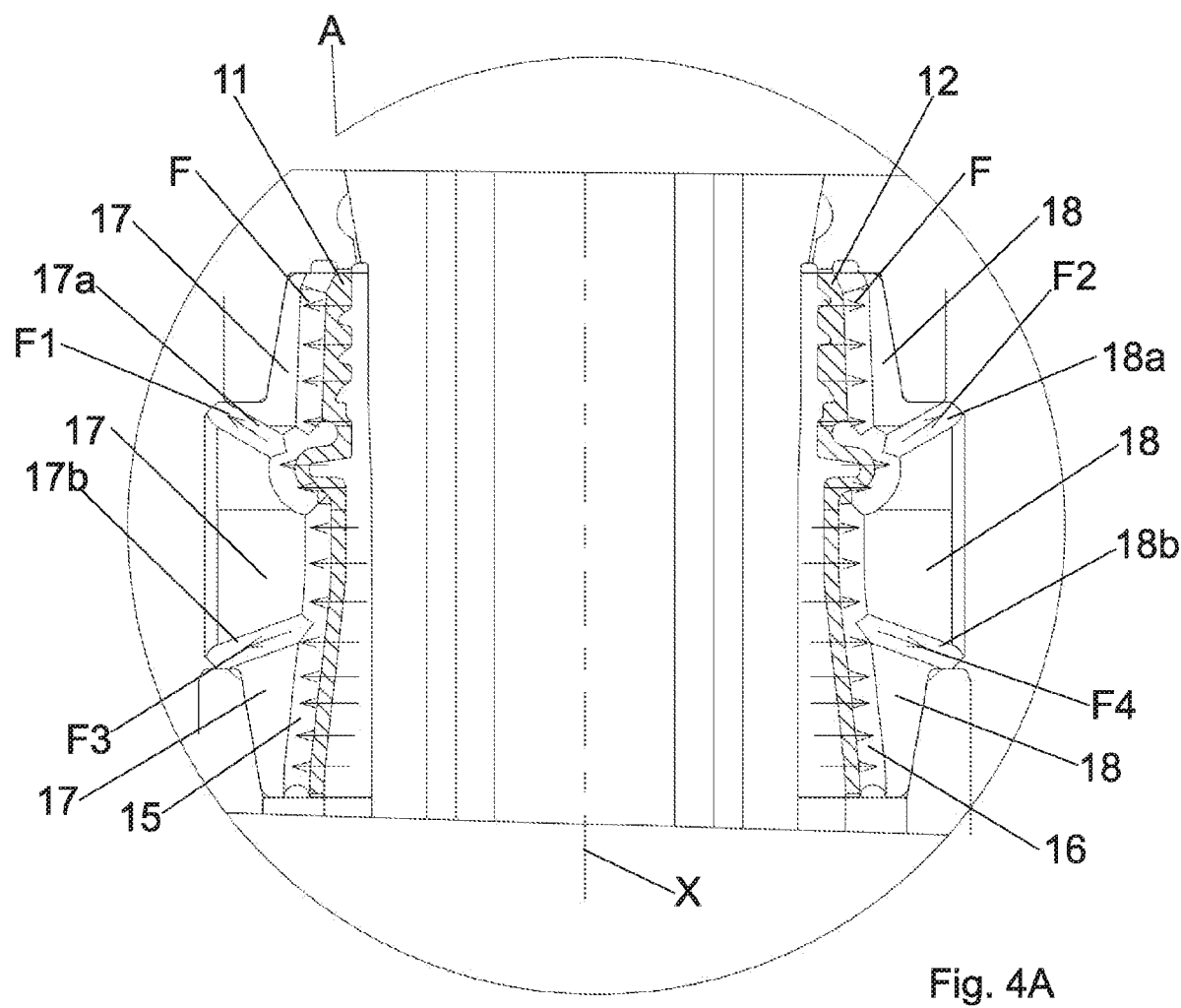
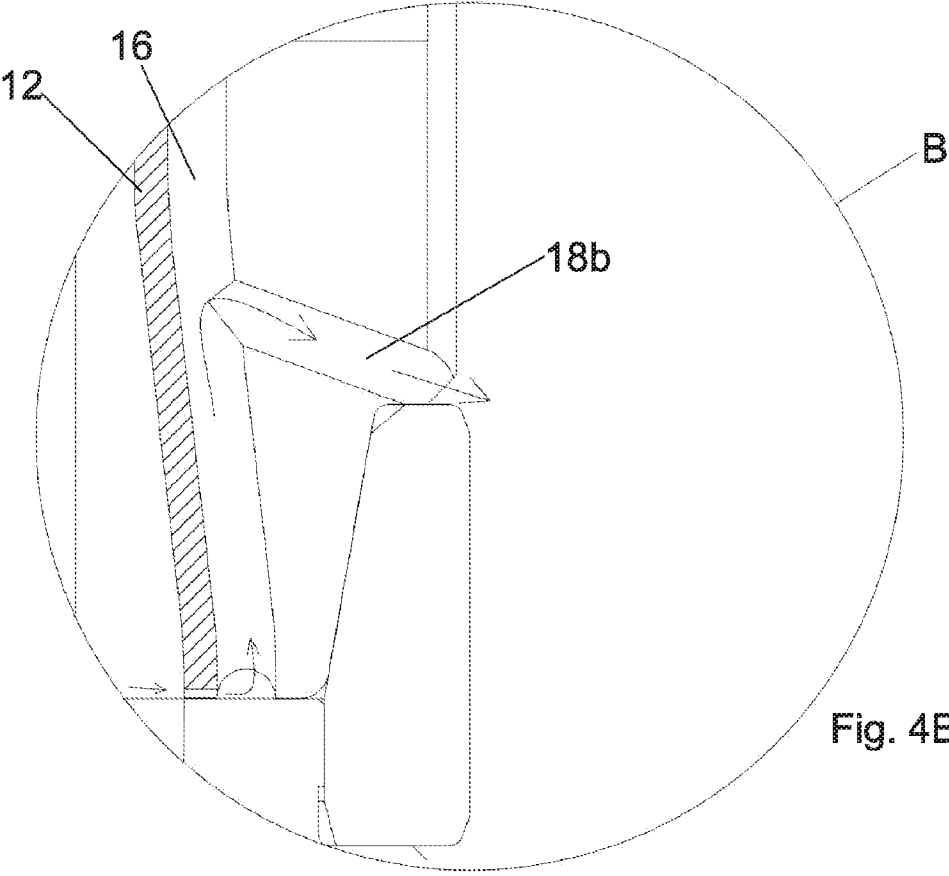
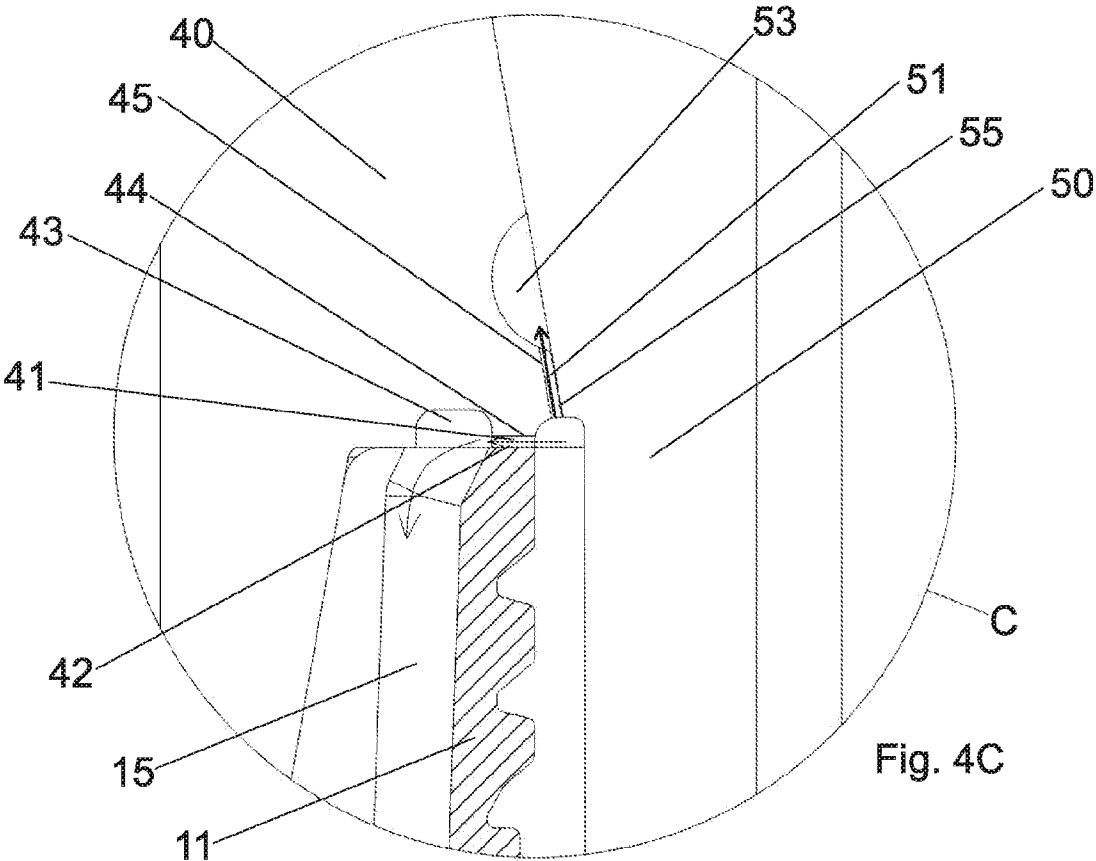

Fig. 4A



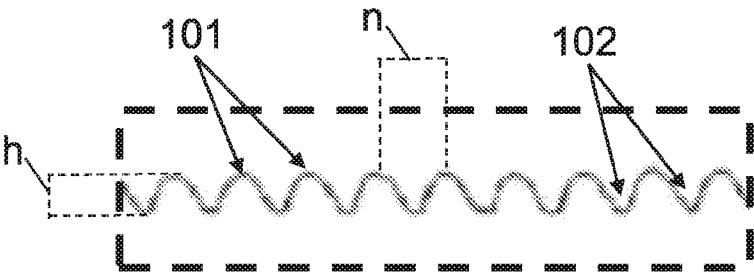

Fig. 5

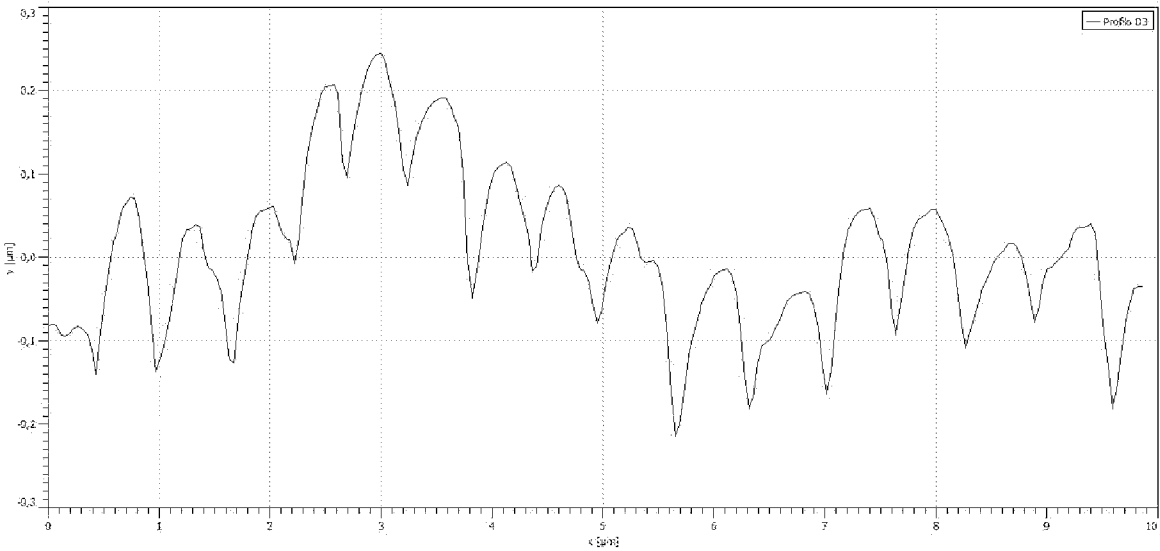
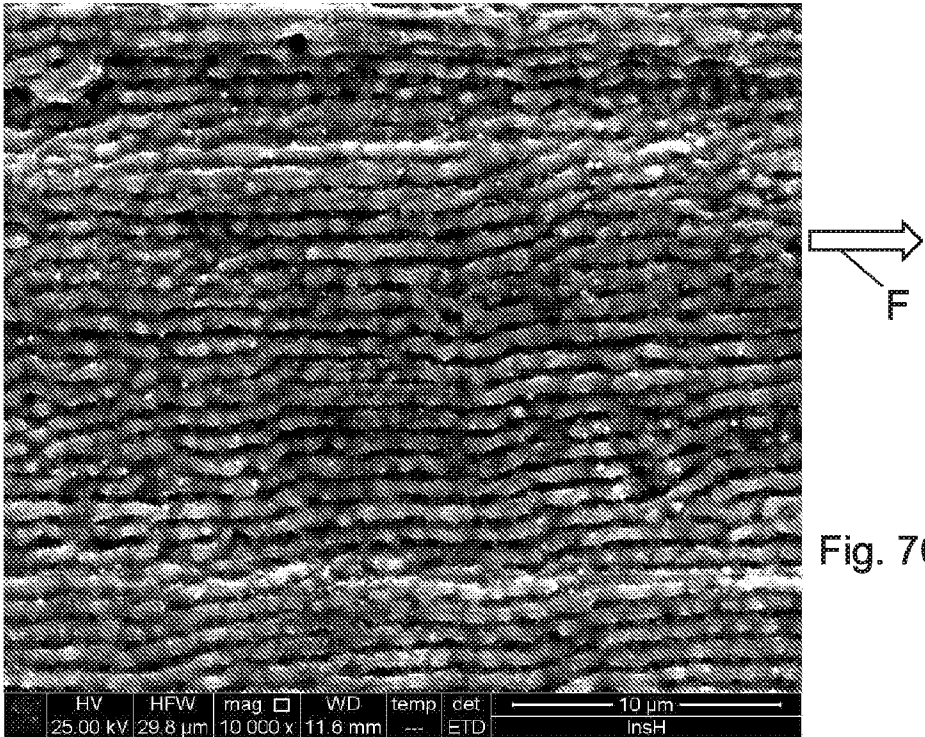
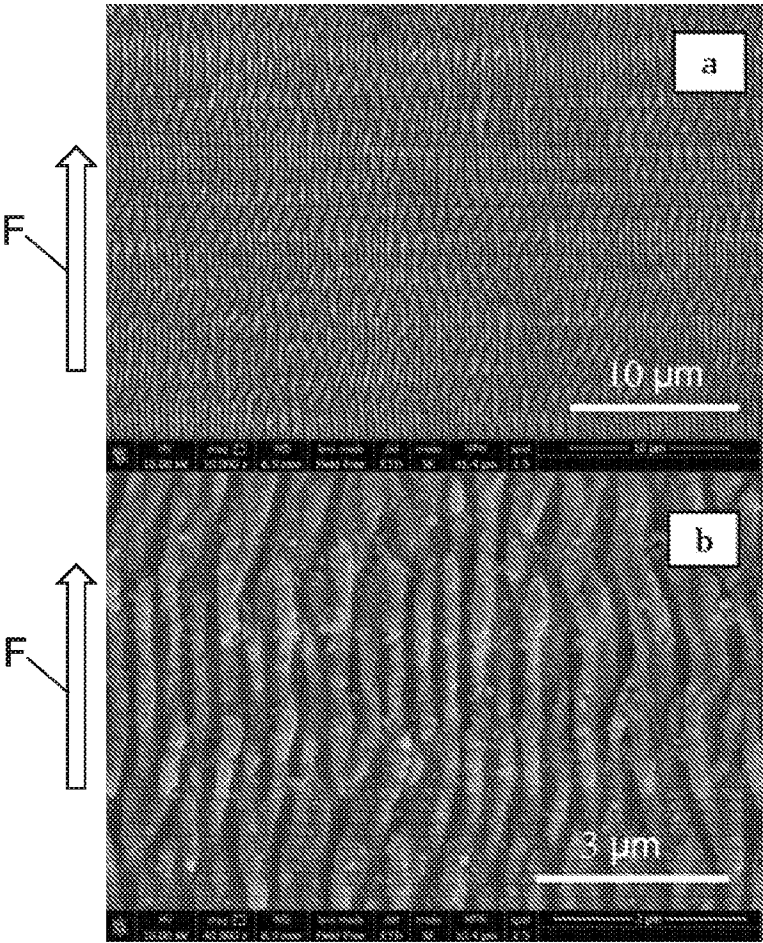

Fig. 6



INTERNATIONAL SEARCH REPORT

International application No
PCT/IB2020/050305

A. CLASSIFICATION OF SUBJECT MATTER

INV. B29C45/33 B29C45/34 B29C33/38
ADD. B29C45/26 B29C45/44 B29C45/00 B29K105/00

According to International Patent Classification (IPC) or to both national classification and IPC

B. FIELDS SEARCHED

Minimum documentation searched (classification system followed by classification symbols)
B29C B23K B29K

Documentation searched other than minimum documentation to the extent that such documents are included in the fields searched

Electronic data base consulted during the international search (name of data base and, where practicable, search terms used)

EP0-Internal, WPI Data

C. DOCUMENTS CONSIDERED TO BE RELEVANT

Category*	Citation of document, with indication, where appropriate, of the relevant passages	Relevant to claim No.
A	WO 2012/045171 A1 (HUSKY INJECTION MOLDING [CA]; FAVATA DOMENICO) 12 April 2012 (2012-04-12) page 8, paragraph 3 - paragraph 4; figures 3, 4	1-12
A	----- WO 2018/107273 A1 (HUSKY INJECTION MOLDING SYSTEMS LTD [CA]) 21 June 2018 (2018-06-21) page 10, paragraph 3 - paragraph 4; figures 6, 1-5	1-12
A	----- JP H03 199023 A (TOYO SEIKAN KAISHA LTD) 30 August 1991 (1991-08-30) abstract; figures 1-4 ----- -/--	1-12



Further documents are listed in the continuation of Box C.



See patent family annex.

* Special categories of cited documents :

"A" document defining the general state of the art which is not considered to be of particular relevance

"E" earlier application or patent but published on or after the international filing date

"L" document which may throw doubts on priority claim(s) or which is cited to establish the publication date of another citation or other special reason (as specified)

"O" document referring to an oral disclosure, use, exhibition or other means

"P" document published prior to the international filing date but later than the priority date claimed

"T" later document published after the international filing date or priority date and not in conflict with the application but cited to understand the principle or theory underlying the invention

"X" document of particular relevance; the claimed invention cannot be considered novel or cannot be considered to involve an inventive step when the document is taken alone

"Y" document of particular relevance; the claimed invention cannot be considered to involve an inventive step when the document is combined with one or more other such documents, such combination being obvious to a person skilled in the art

"&" document member of the same patent family

Date of the actual completion of the international search

23 April 2020

Date of mailing of the international search report

04/05/2020

Name and mailing address of the ISA/

European Patent Office, P.B. 5818 Patentlaan 2
NL - 2280 HV Rijswijk
Tel. (+31-70) 340-2040,
Fax: (+31-70) 340-3016

Authorized officer

Brunswick, André

INTERNATIONAL SEARCH REPORT

International application No
PCT/IB2020/050305

C(Continuation). DOCUMENTS CONSIDERED TO BE RELEVANT

Category*	Citation of document, with indication, where appropriate, of the relevant passages	Relevant to claim No.
A	JP H11 90609 A (N & S KK) 6 April 1999 (1999-04-06) abstract; figures 1-7 paragraphs [0018], [0020] -----	1-12
A	JP 2000 317946 A (KAMIKAWAJI KATSUMI; TAKISHITA TAKAOKI) 21 November 2000 (2000-11-21) paragraph [0022] - paragraph [0024]; figures 1-4 -----	1-12
A	J.G.A.B. SIMÕES ET AL: "High-speed Laser-Induced Periodic Surface Structures (LIPSS) generation on stainless steel surface using a nanosecond pulsed laser", SURFACE AND COATINGS TECHNOLOGY, vol. 344, 1 June 2018 (2018-06-01), pages 423-432, XP055630354, AMSTERDAM, NL ISSN: 0257-8972, DOI: 10.1016/j.surfcoat.2018.03.052 page 423 - page 429 -----	1-12

INTERNATIONAL SEARCH REPORT

Information on patent family members

International application No

PCT/IB2020/050305

Patent document cited in search report	Publication date	Patent family member(s)	Publication date
WO 2012045171 A1	12-04-2012	NONE	

WO 2018107273 A1	21-06-2018	CA 3044268 A1	21-06-2018
		CN 108215069 A	29-06-2018
		CN 207669673 U	31-07-2018
		EP 3554788 A1	23-10-2019
		US 2019375134 A1	12-12-2019
		WO 2018107273 A1	21-06-2018

JP H03199023 A	30-08-1991	JP 2867519 B2	08-03-1999
		JP H03199023 A	30-08-1991

JP H1190609 A	06-04-1999	NONE	

JP 2000317946 A	21-11-2000	NONE	
